

ELEVATION.

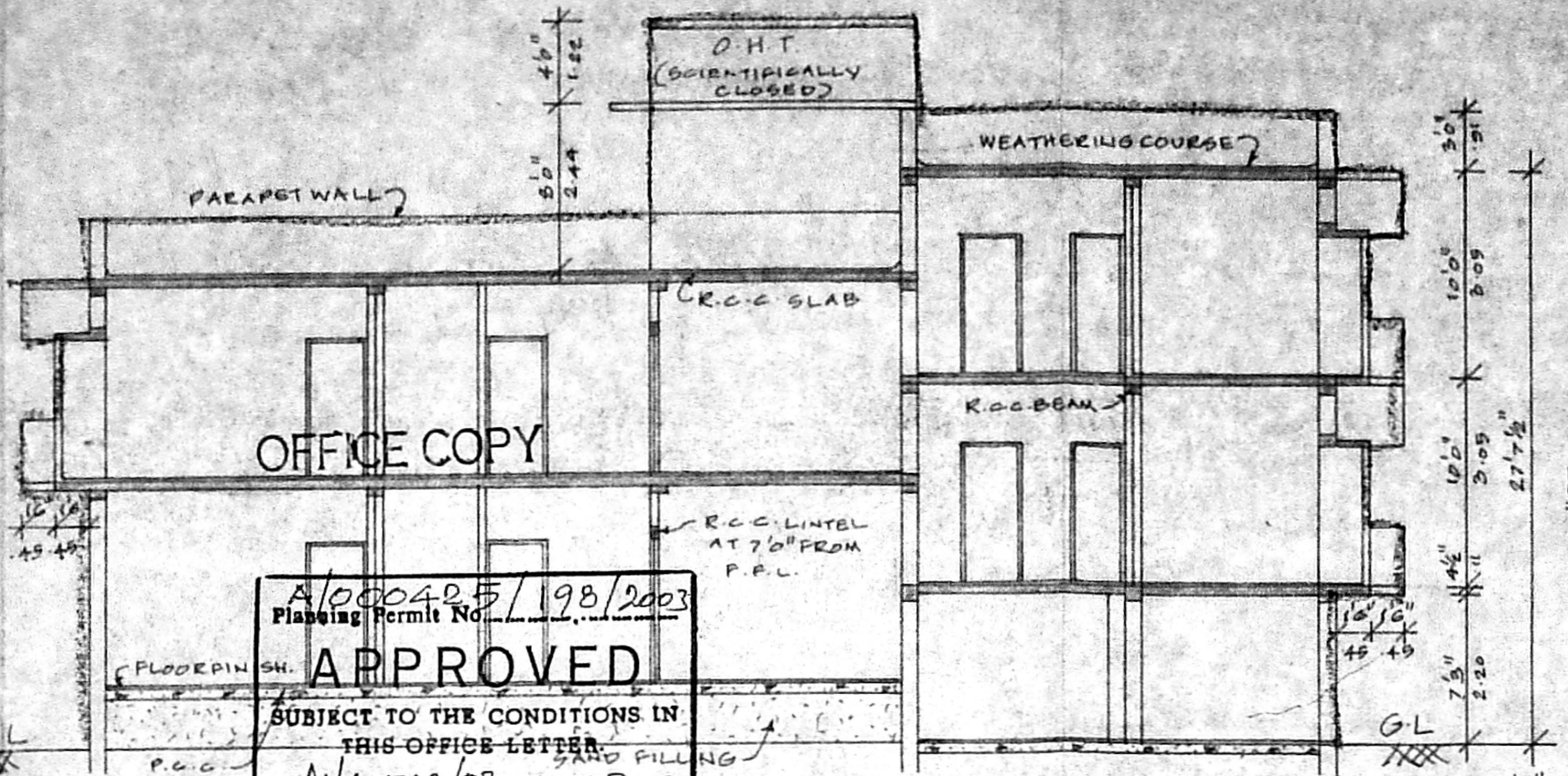

APPROVED
 SUBJECT TO THE CONDITIONS IN THIS OFFICE LETTER
 No. A/14363/198/02/03
 FOR MEMBER SECRETARY
 CHENNAI METROPOLITAN
 DEVELOPMENT AUTHORITY
 CHENNAI - 600 008.

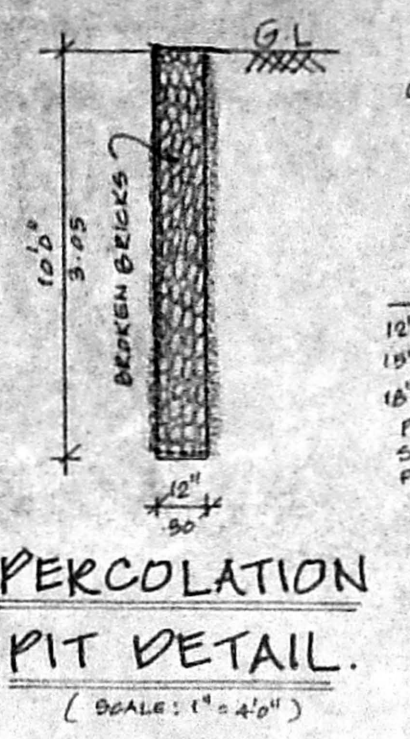

PERCOLATION PIT DETAIL.
 (SCALE: 1"=4'0")

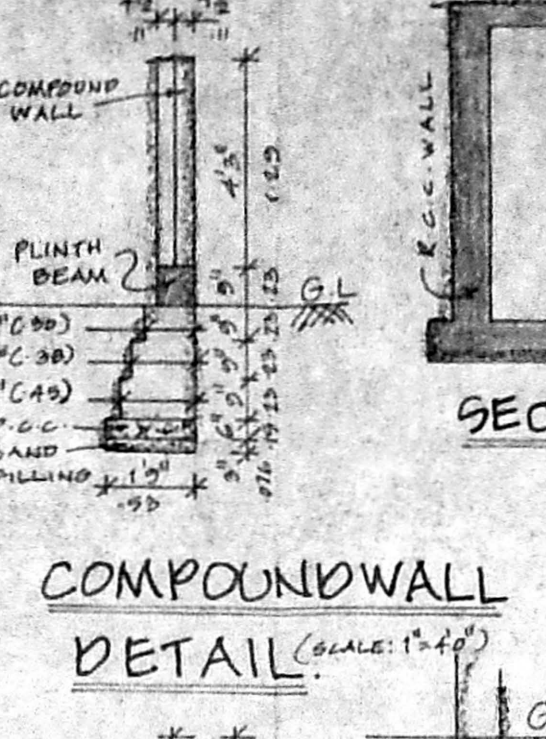

COMPOUND WALL DETAIL.
 (SCALE: 1"=4'0")

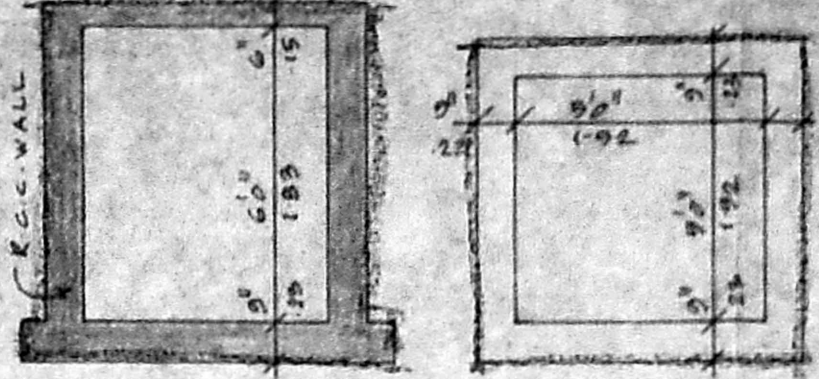

SECTION PLAN
 SUMP DETAIL.
 (SCALE: 1"=4'0")

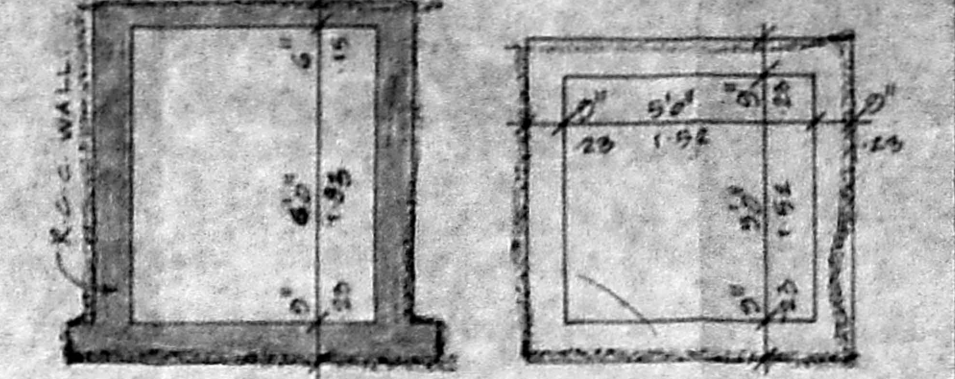

SECTION PLAN
 DETAIL OF SUMP TO COLLECT SULLAGE WATER FOR RECYCLING.
 (SCALE: 1"=4'0")

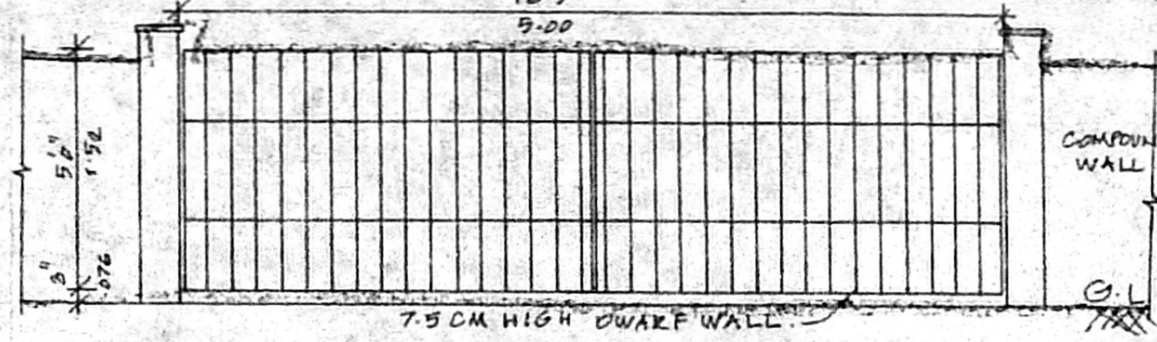

TYPICAL GATE DETAIL.
 (SCALE: 1"=4'0")

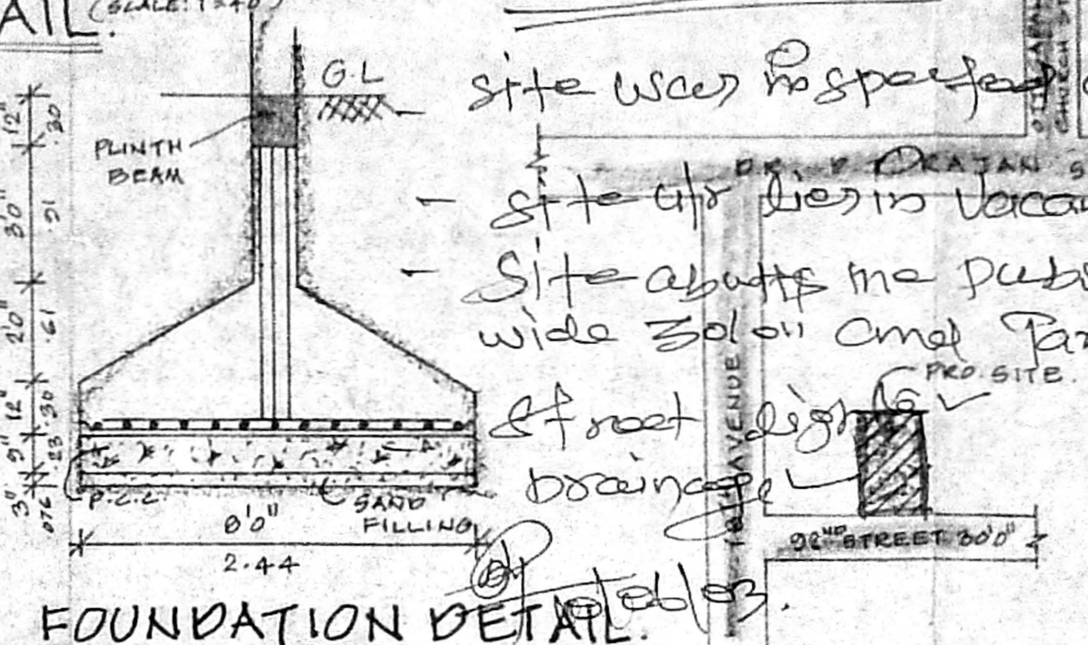

FOUNDATION DETAIL.
 (SCALE: 1"=4'0")

LOCATION PLAN.
 (NOT TO SCALE)

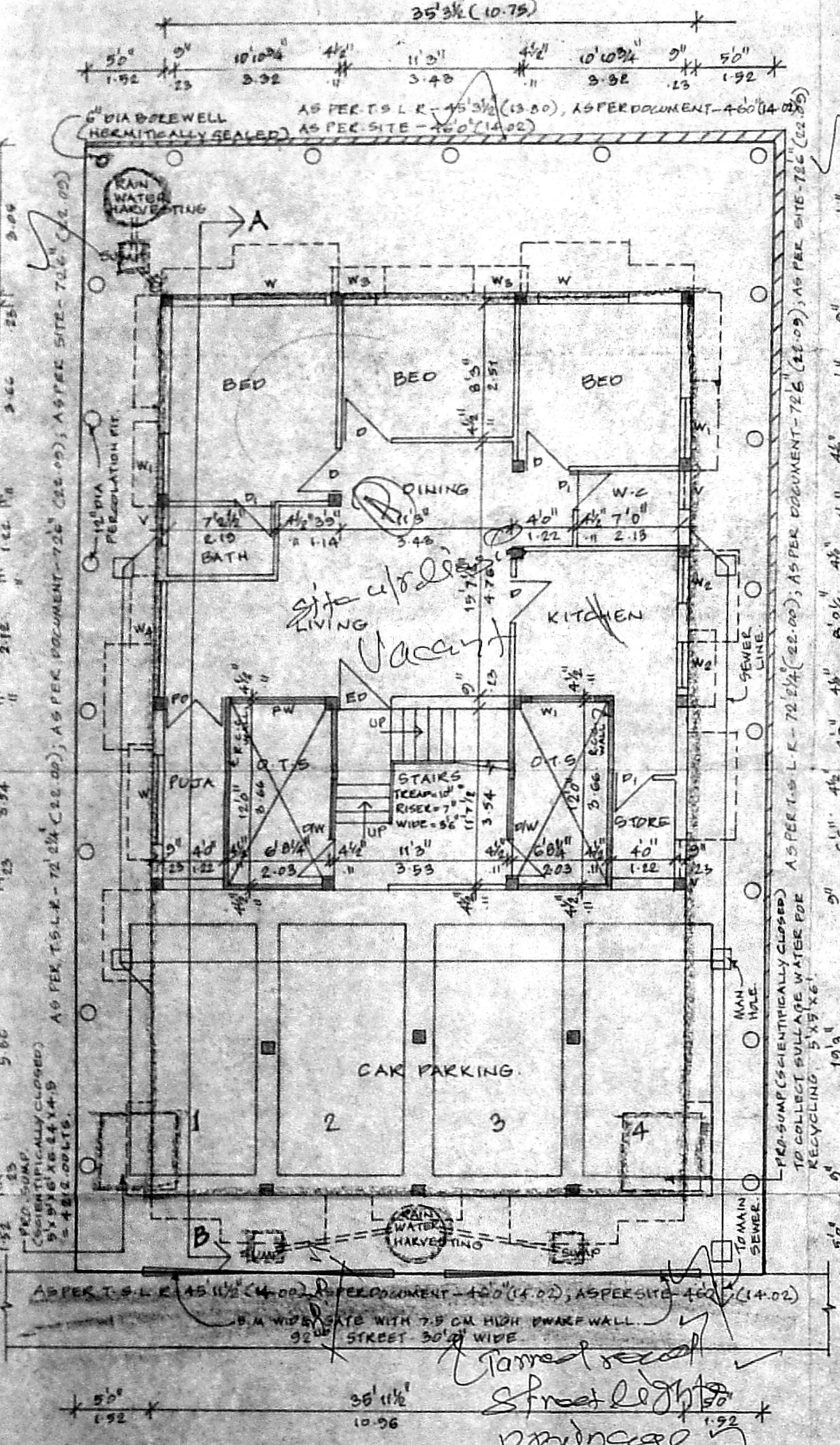

SITE COM STILT COM GROUND FLOOR PLAN.

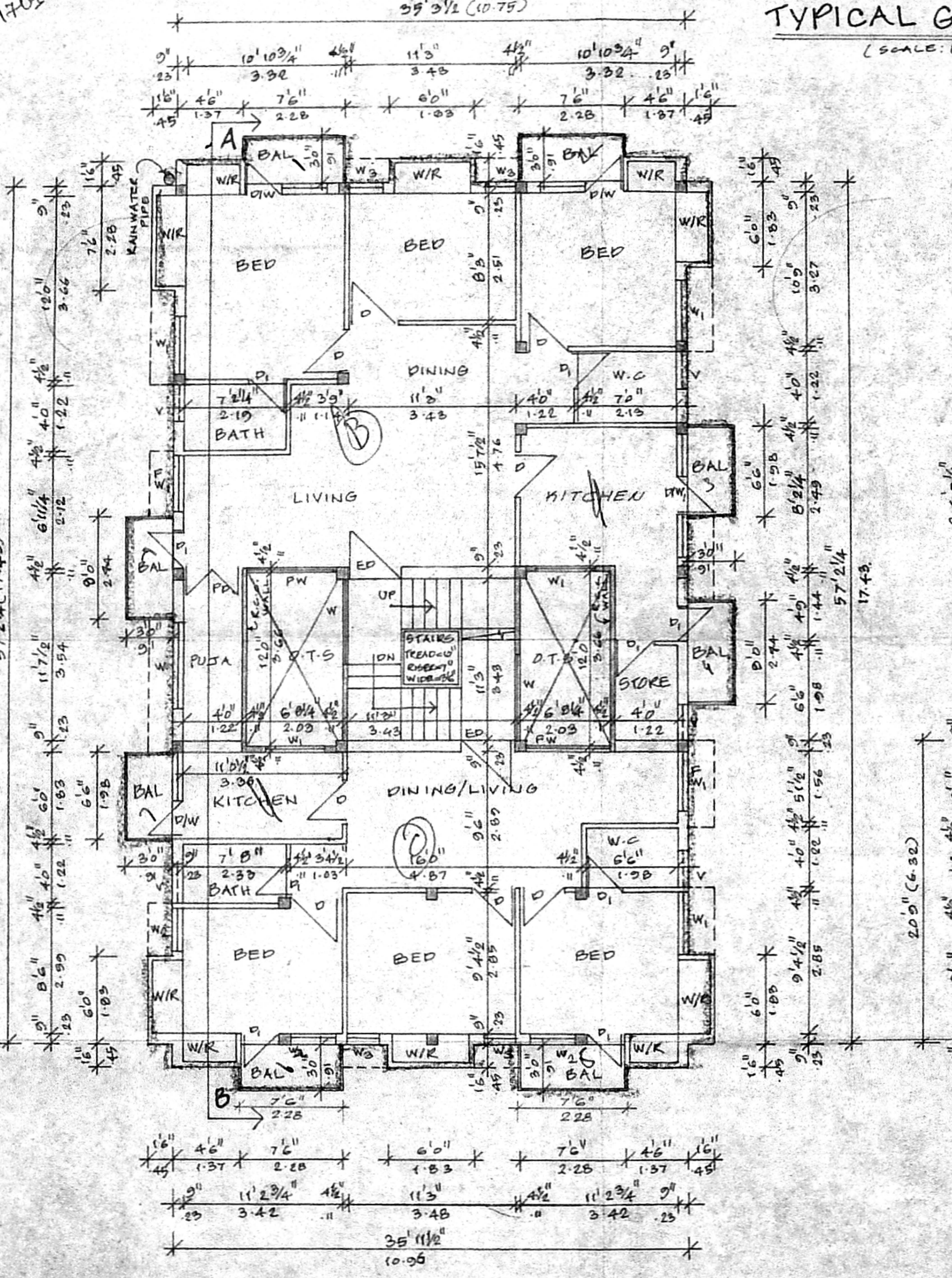

FIRST FLOOR PLAN.

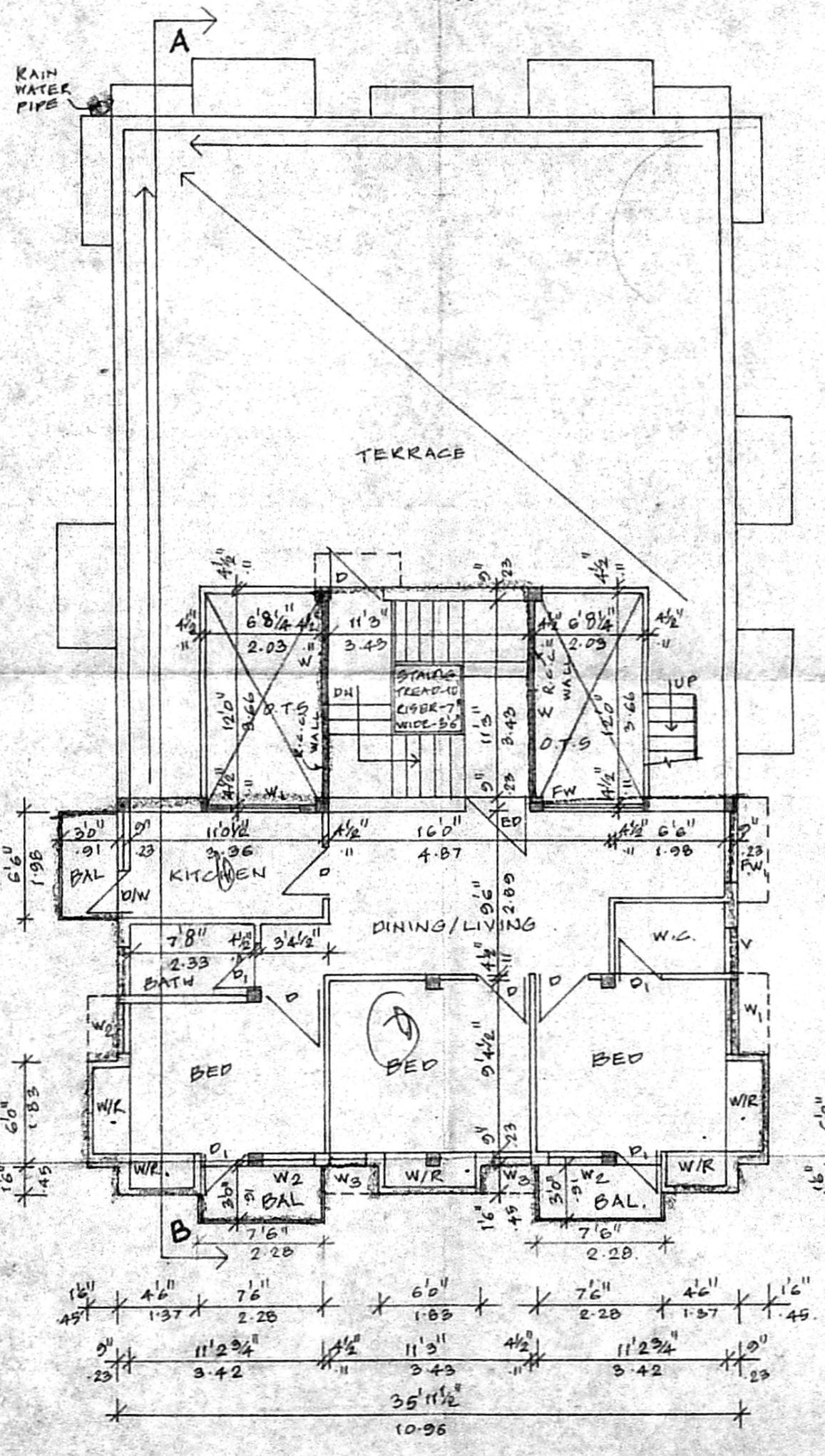

SECOND FLOOR PLAN ABOVE STILT.

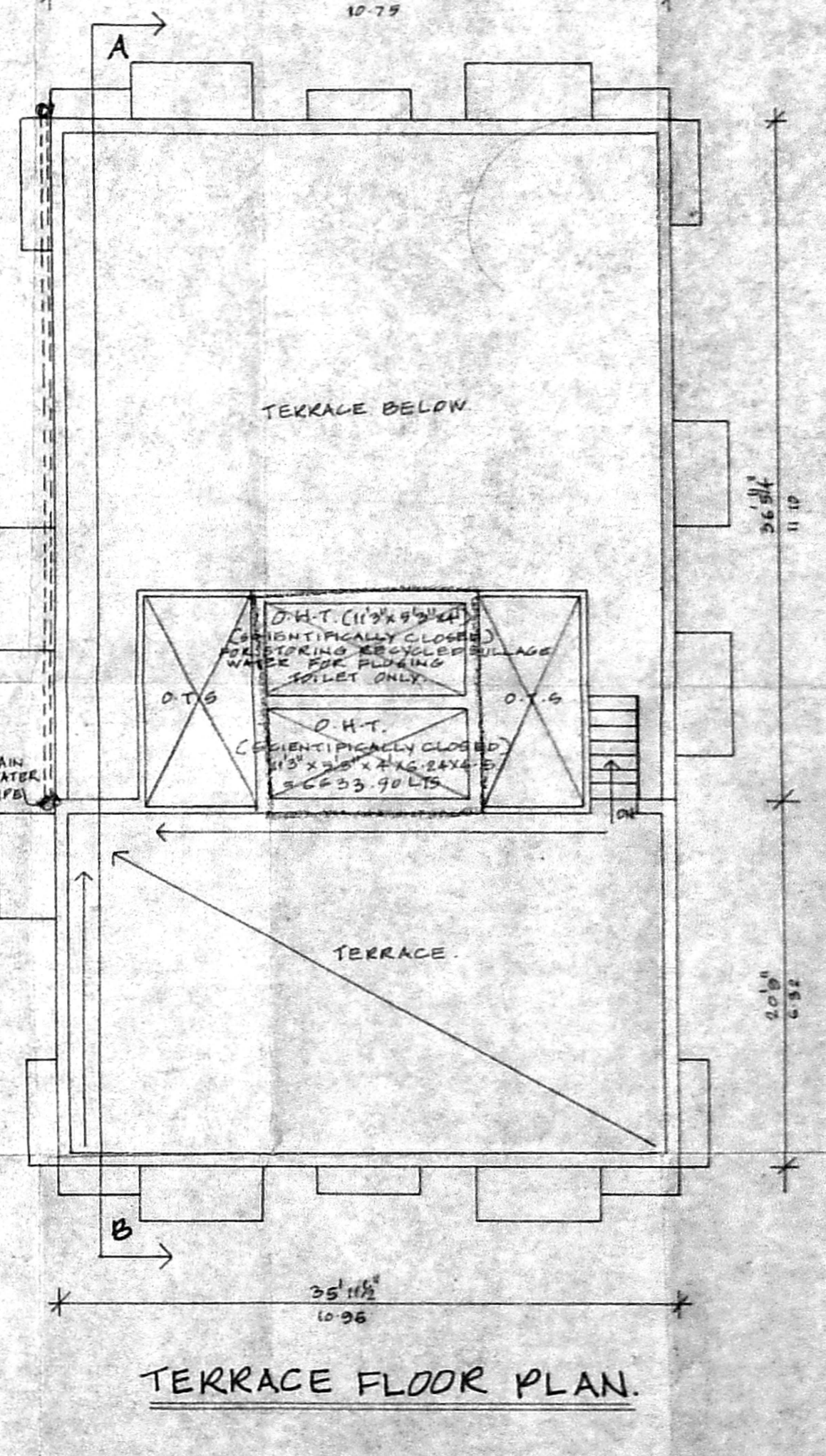

TERRACE FLOOR PLAN.

PLAN SHOWING THE PROPOSED CONSTRUCTION OF RESIDENTIAL BUILDING AT NEW DOOR NO: 7, OLD DOOR NO: 4, PLOT NO: C-44, 92ND STREET, 18TH AVENUE, ASHOK NAGAR, CHENNAI-63, IN T.S. NO: 44, OLD S. NO: 81/P6, BLOCK NO: 25, KODAMBAKKAM VILLAGE, CORP. DIV. NO: 122, ZONE: B.

CMDA "A" CHANNEL
 C. No. A/14563/03

Scrutiny Plan / Revised Plan
 P. A. I.

AREA STATEMENT

| | SQ. FT. | SQ. M. |
|--------------------------|---------|--------|
| PLOT AREA | 3298.00 | 306.38 |
| MAX. F.S.I. | 4947.00 | 459.57 |
| GROUND FLOOR | 1153.09 | 107.12 |
| FIRST FLOOR | 2137.09 | 199.53 |
| SECOND FLOOR ABOVE STILT | 986.14 | 91.68 |
| TOTAL | 4277.08 | 397.33 |
| STILT FLOOR (GARAGING) | 720.84 | 66.76 |
| F.S.I. PROVIDED | 1-23 | |
| PLOT COVERAGE | 64.79% | |

SCHEDULE OF JOINERIES

| SP | DESCRIPTION | SIZE |
|-----|---------------|-------------|
| ED | ENTRANCE DOOR | 3'6" X 7'0" |
| D | DOOR | 6'0" X 7'0" |
| D1 | DOOR | 2'6" X 7'0" |
| DW | DOOR/WINDOW | 6'6" X 7'0" |
| DW1 | DOOR/WINDOW | 4'6" X 7'0" |
| D2 | PUSA DOOR | 3'0" X 7'0" |
| O | OPENING | 3'0" X 7'0" |
| W | WINDOW | 6'0" X 4'6" |
| W1 | WINDOW | 4'0" X 4'6" |
| W2 | WINDOW | 3'0" X 4'6" |
| W3 | WINDOW | 2'6" X 6'6" |
| W4 | WINDOW | 6'0" X 4'6" |
| FW | FRENCH WINDOW | 6'0" X 5'6" |
| FW1 | FRENCH WINDOW | 4'0" X 4'6" |
| V | VENTILATOR | 2'6" X 2'6" |

SCALE: 1"=8'0" (OK) 1:100.

COLOUR INDEX.

PROPOSED

ROAD

BOUNDARY

OWNER(S)

S. ATHANAN, BE.
 CHARTERED ENGINEER
 Class II, Licensed Surveyor - No.192
 Corporation of Chennai
 5, Nathan Sankar Street, T. Nagar
 Chennai - 17, Madras - 601 072/88

LICENSED SURVEYOR